



7 June 2024

PRELIMINARY SATELLITE- DERIVED FLOOD IMPACT ASSESSMENT



Ratnapura District, Sabaragamuwa Province, Sri Lanka

 Status: Inundated structures, inundated roads & agricultural areas observed

 Further action(s): continue monitoring

SRI LANKA

7 June 2024

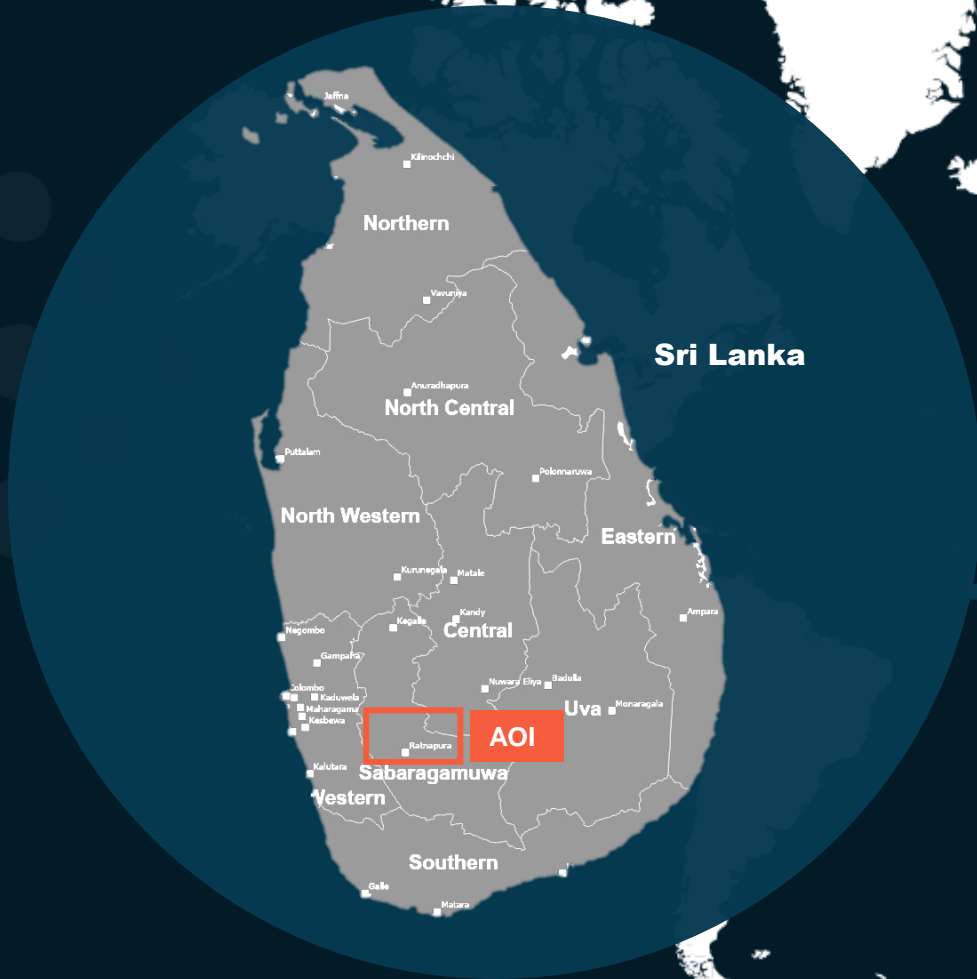

Satellite detected flood extent in Ratnapura District, Sabaragamuwa Province, Sri Lanka as of 4 June 2024

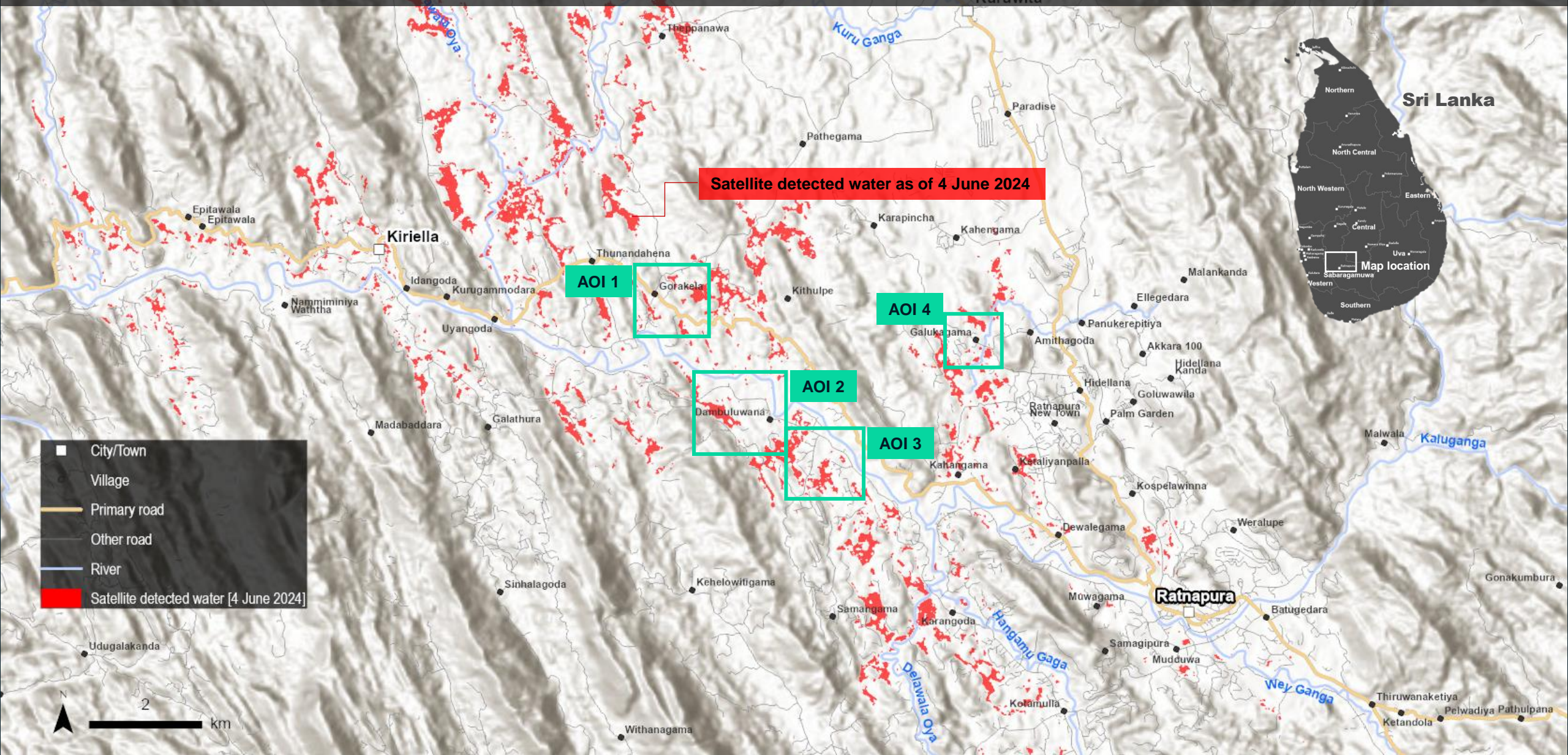

AOI 1: GORAKELA VILLAGE, RATNAPURA DISTRICT, SABARAGAMUWA PROVINCE

Inundated agricultural area & potentially affected structures

Image center:
80°19'7"E
6°43'46"N

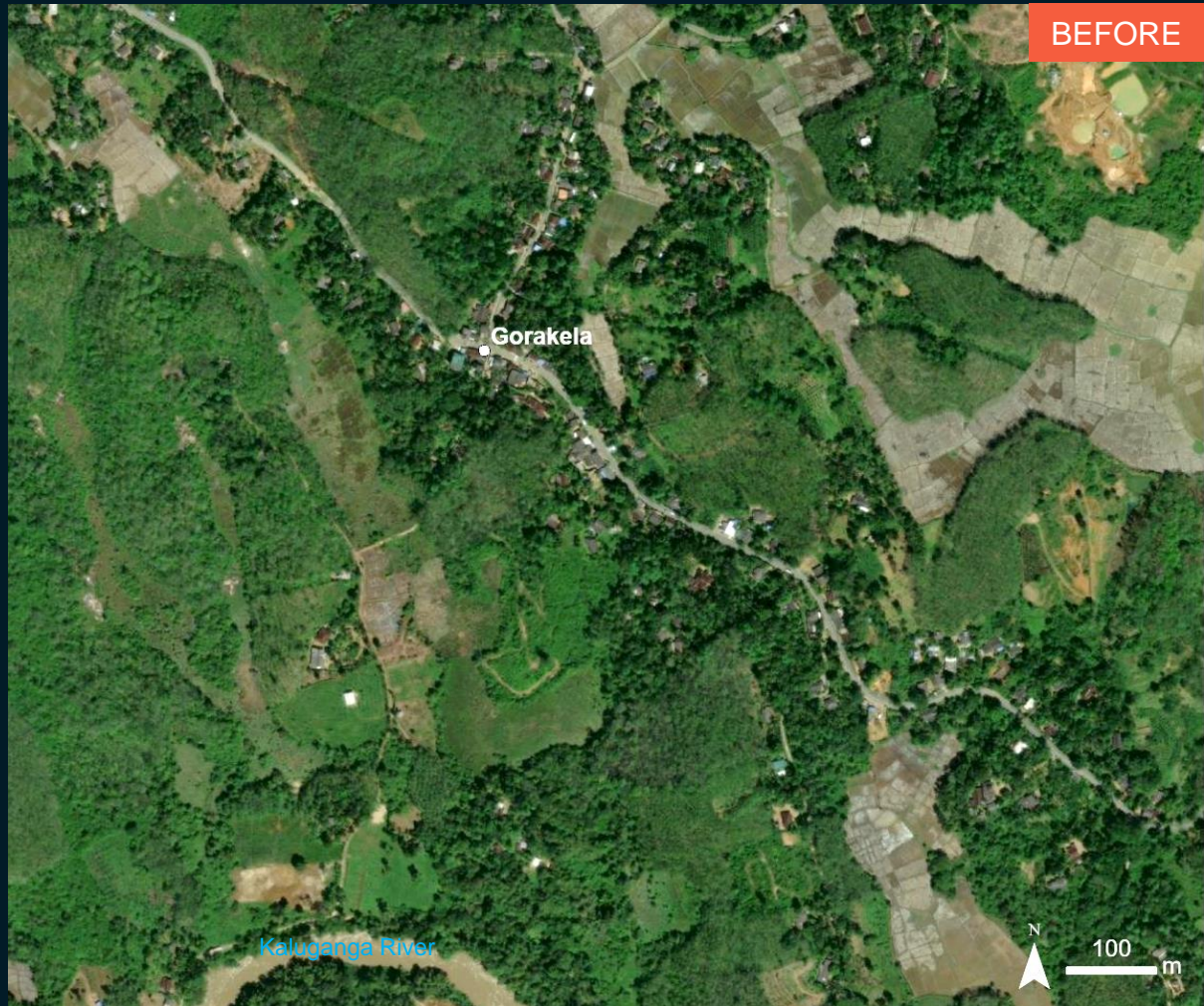

WorldView-2 / 14 November 2020

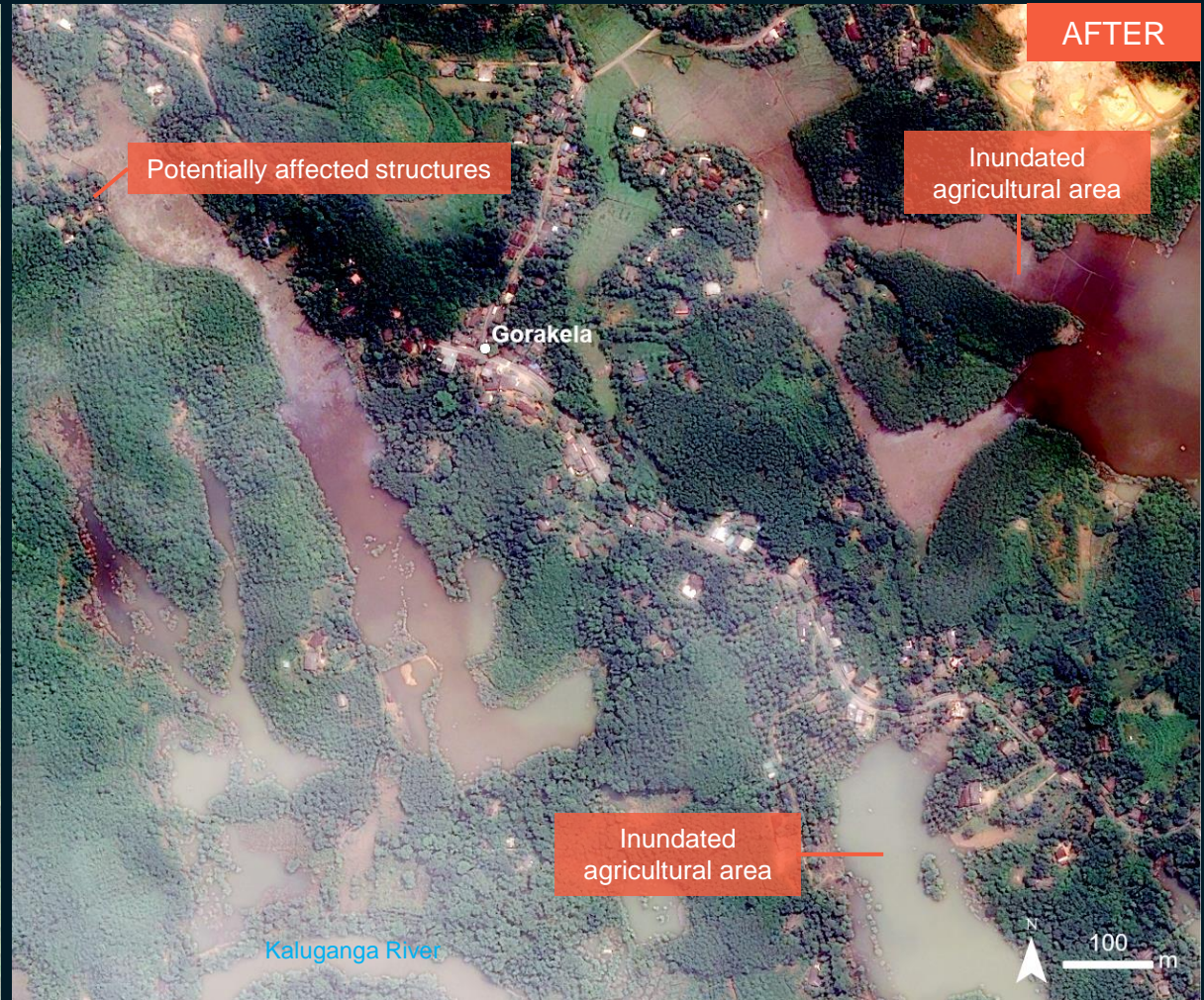

Pleiades / 6 June 2024

AOI 2: DAMBULUWANA VILLAGE, RATNAPURA DISTRICT, SABARAGAMUWA PROVINCE

Inundated agricultural area & Inundated structures

Image center:
80°20'12"E
6°42'40"N



WorldView-2 / 14 November 2020

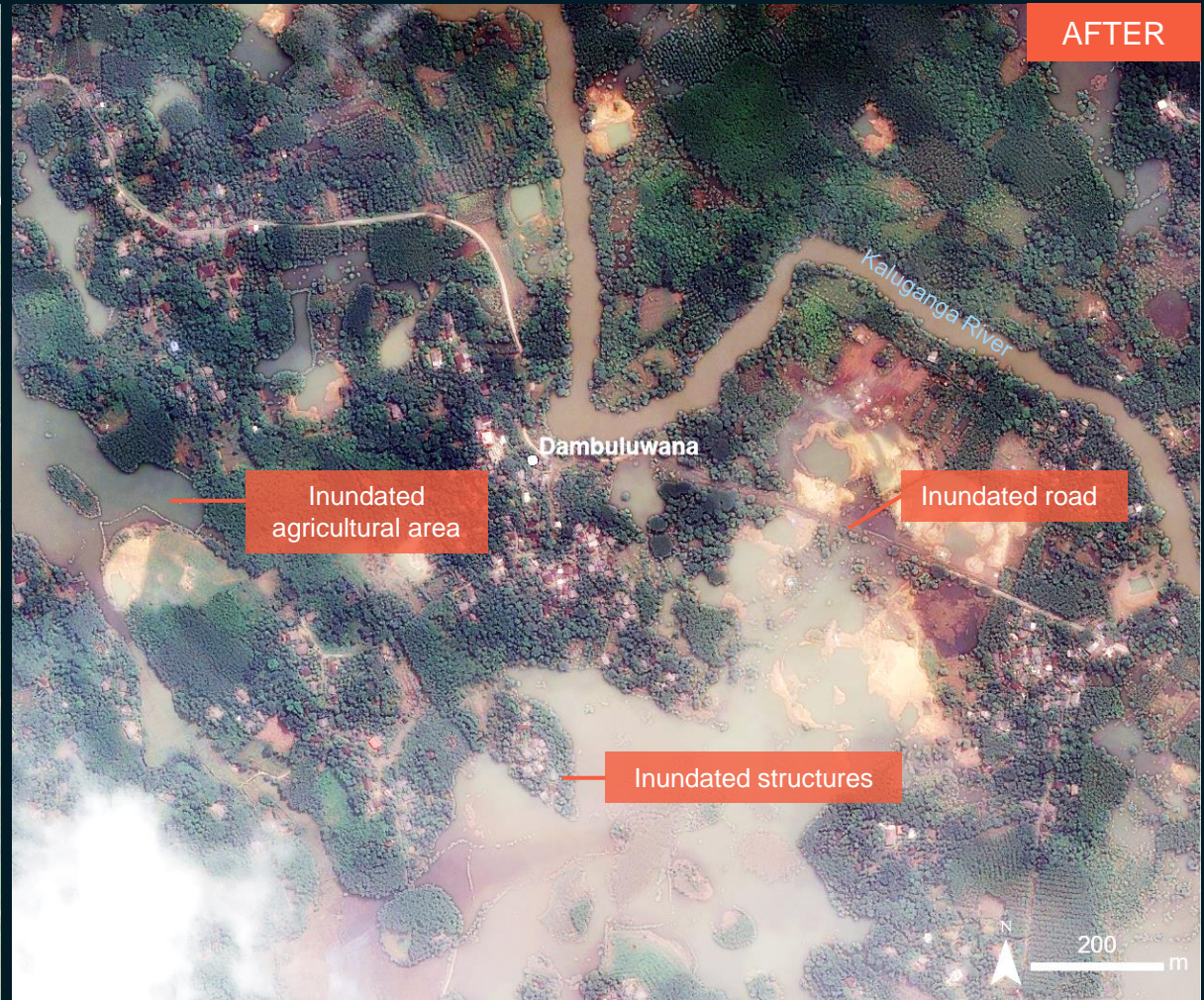

Pleiades / 6 June 2024

AOI 3: RATNAPURA DISTRICT, SABARAGAMUWA PROVINCE

Inundated agricultural area & potentially affected structures

Image center:
80°21'2"E
6°41'54"N



WorldView-2 / 14 November 2020

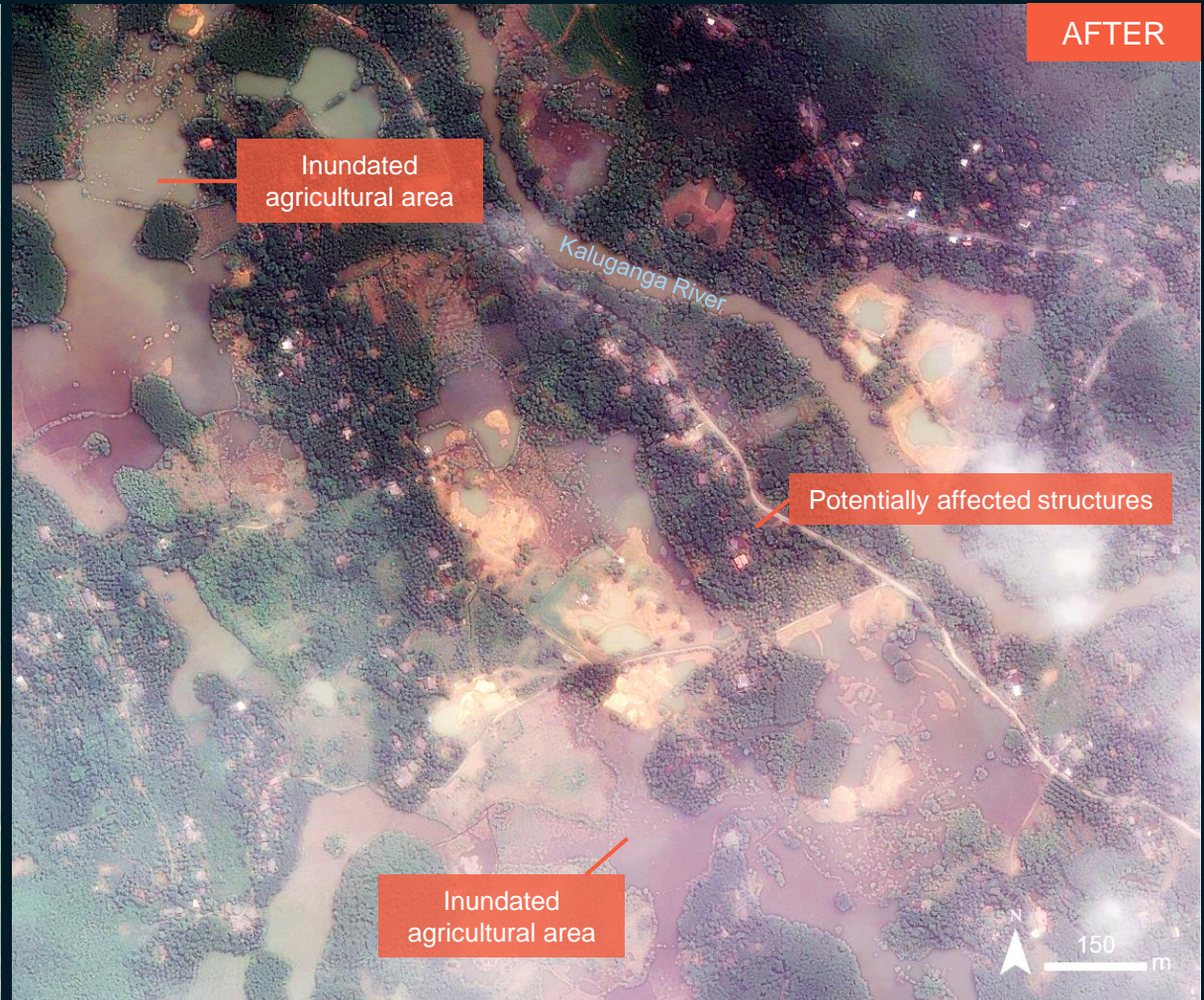

Pleiades / 6 June 2024

AOI 4: GALUKAGAMA VILLAGE, RATNAPURA DISTRICT, SABARAGAMUWA PROVINCE

Inundated agricultural area & potentially affected structures

Image center:
80°22'3"E
6°43'22"N



BEFORE

WorldView-2 /14 November 2020

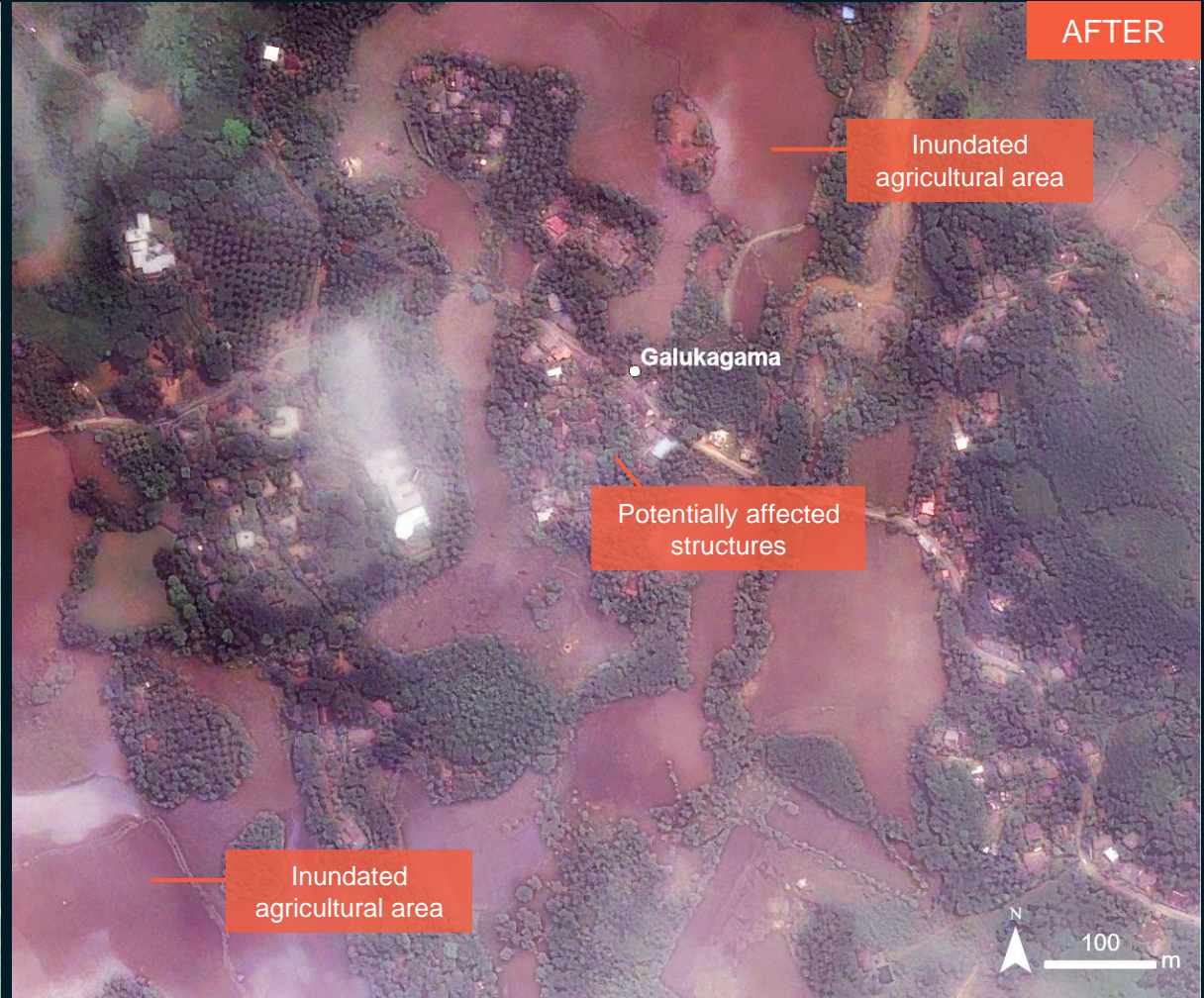

AFTER

Pleiades / 6 June 2024

SUMMARY OF FINDINGS

- Widespread flood observed as of 06 June 2024 in Ratnapura District, Sabaragamuwa Province, Sri Lanka;
- Inundated structures and flooded roads observed in several villages in Ratnapura District, Sabaragamuwa Province, Sri Lanka, as of 06 June 2024;
- Inundated agricultural areas observed in several villages in Ratnapura District, Sabaragamuwa Province, Sri Lanka, as of 06 June 2024.

COPYRIGHTS & SOURCES

Data sources:

(1) Satellite Image (Post-event): Sentinel-1

Imagery Date: 4 June 2024 at 00:25 UTC

Resolution: 10m

Copyright: Contains modified Copernicus Sentinel data [2024]

Source: ESA

(2) Satellite Image (Post-event): Pléiades

Acquisition date : 06 June 2024, 05:10 UTC

Resolution: 50cm

Copyright: Includes Pleiades material © CNES (2024), Distribution Airbus DS

Source: Airbus D&S

(3) Satellite Image (Pre-event): WorldView-2

Acquisition date : 14 November 2020

Resolution: 50cm

Copyright: © 2020 Maxar

Source: ESRI Basemap

(3) Ancillary data

Administrative boundaries: UNOCHA

Populated place: OpenStreetMap

Waterway: OpenStreetMap

Road data: OpenStreetMap

Analysis: United Nations Satellite Centre (UNOSAT)

Production: United Nations Satellite Centre (UNOSAT)

The boundaries and names shown, and the designations used on this map do not imply official endorsement or acceptance by the United Nations.
The United Nations Satellite Centre - UNOSAT is not responsible for the misuse or misrepresentation of the map.

Important note: Flood analysis from radar images may underestimate the presence of standing waters in built-up areas and densely vegetated areas due to backscattering properties of the radar signal.s



@UNOSAT



@UNITAR.unosat



/UNOSAT



United Nations Satellite Centre (UNOSAT),
United Nations Institute for Training and
Research (UNITAR)
7 bis, Avenue de la Paix, CH-1202 Geneva 2,
Switzerland

T +41 22 917 4720
E unosat@unitar.org
www.unosat.org