

2023 Myanmar Mocha Flood Remote Sensing Mapping-Flooded Area in Rakhine

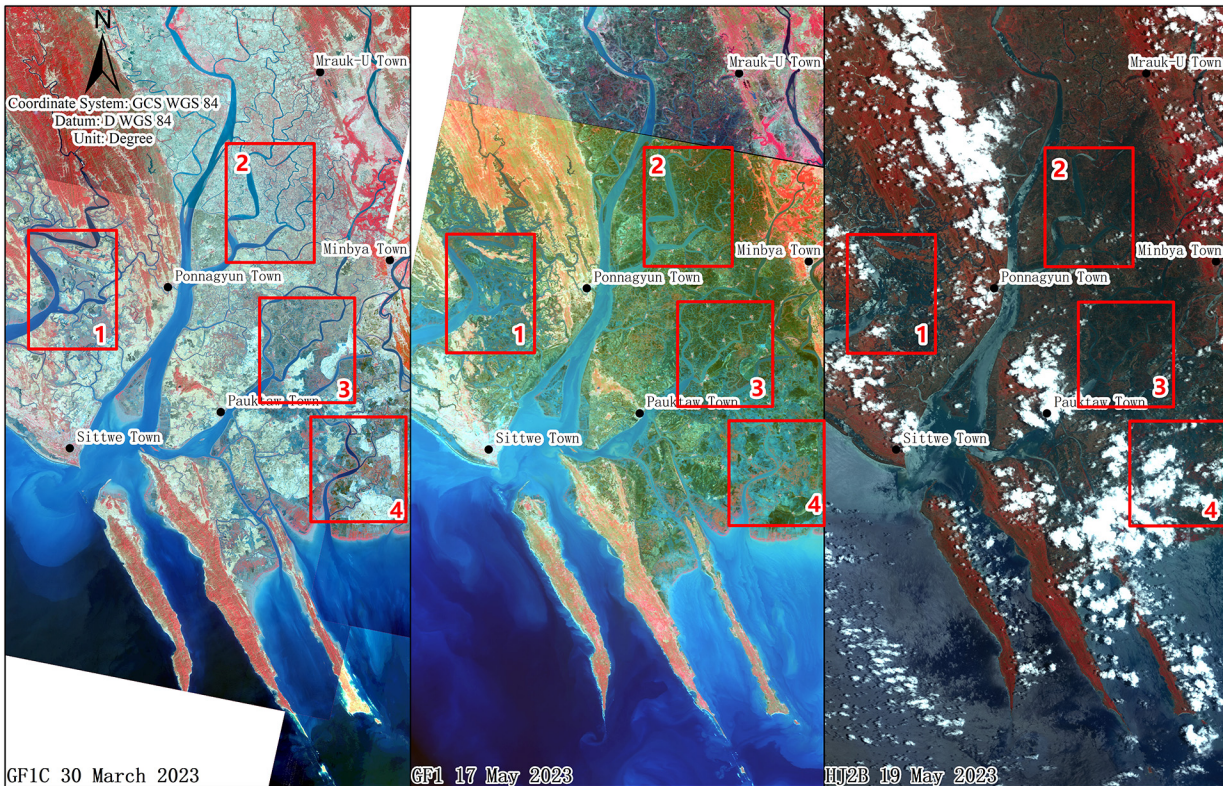

2023 Myanmar Mocha Flood Remote Sensing Mapping-Flooded Area in Rakhine (Region1)

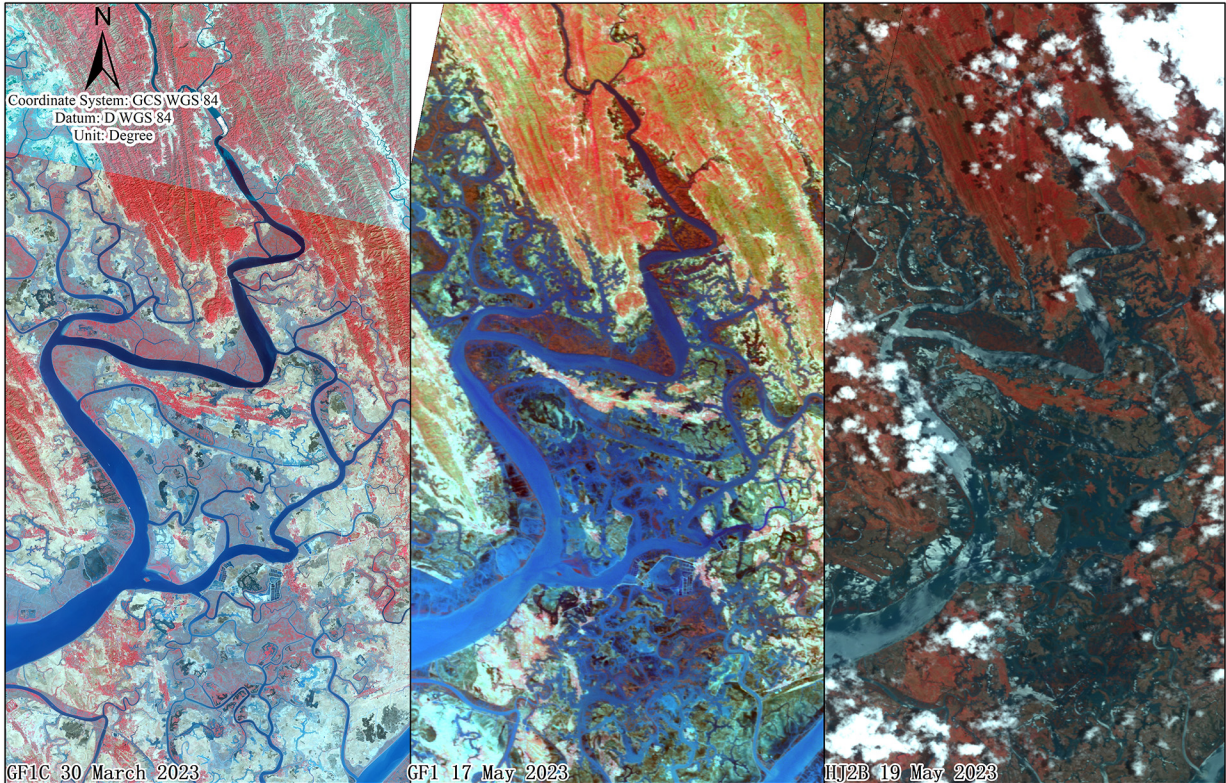

2023 Myanmar Mocha Flood Remote Sensing Mapping-Flooded Area in Rakhine (Region2)

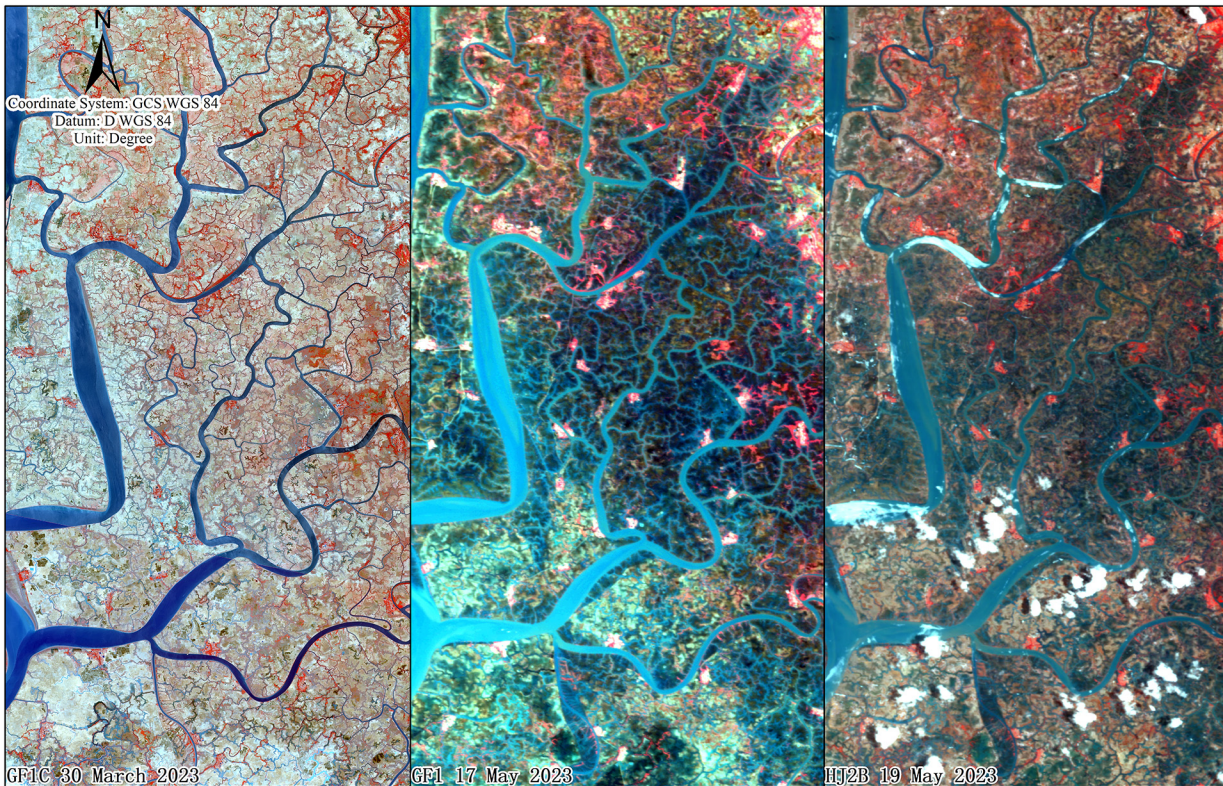

2023 Myanmar Mocha Flood Remote Sensing Mapping-Flooded Area in Rakhine (Region3)

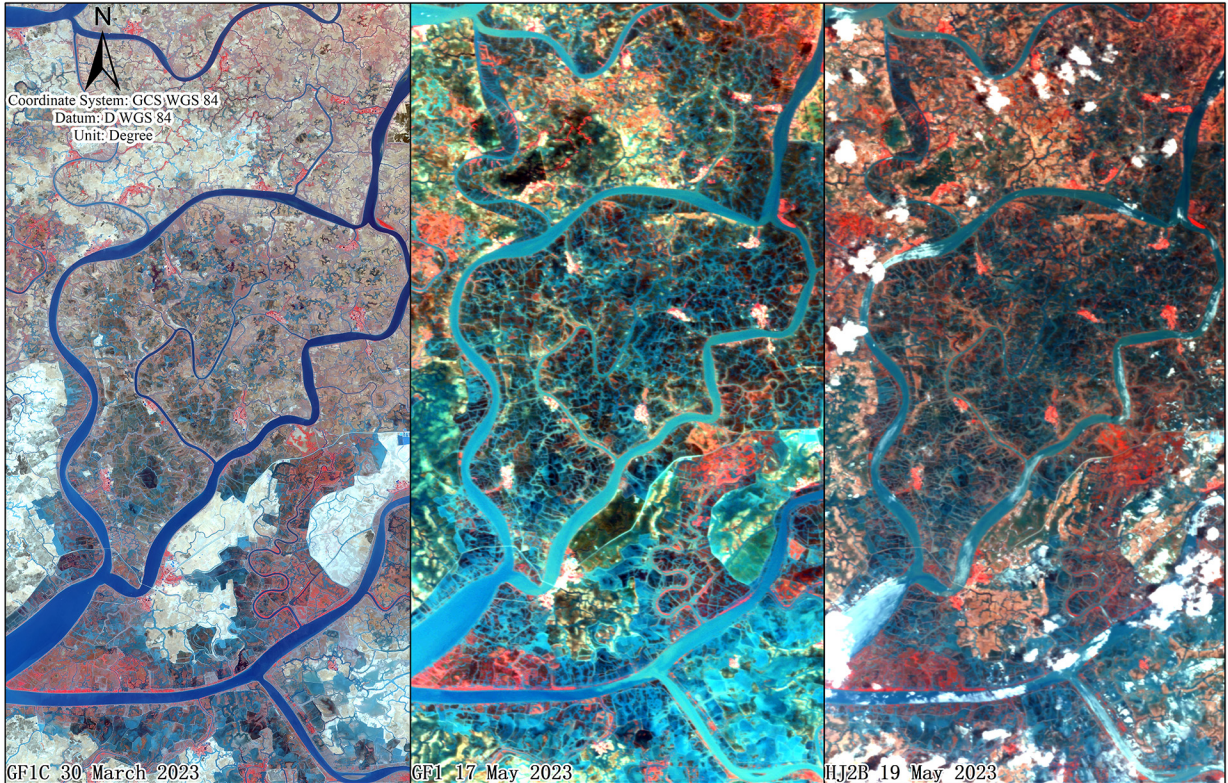

GF1C 30 March 2023

GF1 17 May 2023

HJ2B 19 May 2023

2023 Myanmar Mocha Flood Remote Sensing Mapping-Flooded Area in Rakhine (Region4)

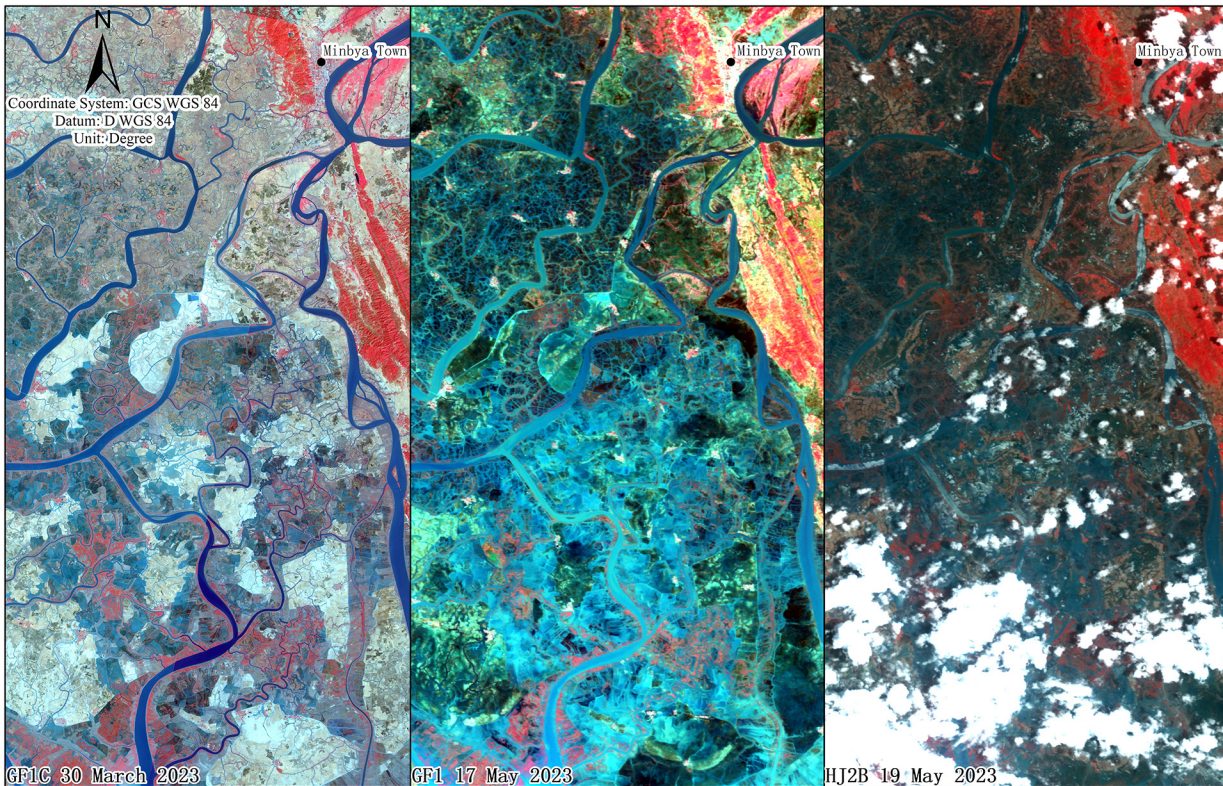

GF1C 30 March 2023

GF1 17 May 2023

HJ2B 19 May 2023

National Disaster Reduction Center of China



International Charter Space & Major Disasters

The boundaries and names shown and the designations used on this map do not imply official endorsement or acceptance.

Mapping date: May 20, 2023

